

1464 Filed This 17th day of July 1968
 And Recorded in Vol. 17 Page 69 at 2:48 P.M.
 Ollie Farnsworth
 Register Merne Conveyance Greenville County, S. C.

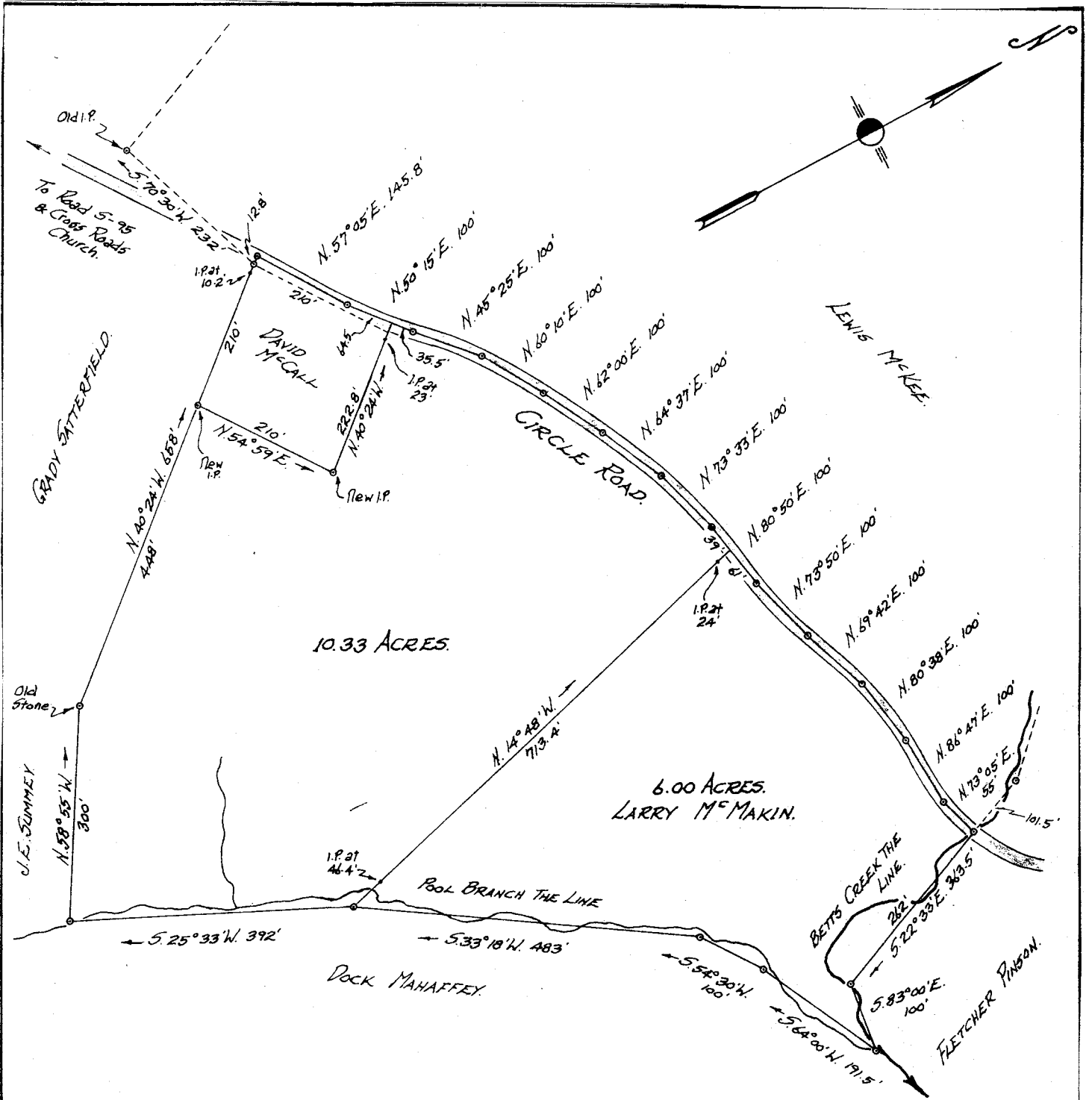

PROPERTY OF
DENNIS E. NICHOLS.

Located near Cross Roads Baptist Church.

BUTLER TOWNSHIP GREENVILLE COUNTY
 SOUTH CAROLINA.

SCALE: 1" = 200 FEET

JULY 11 1968

Survey made July 9 & 11 1968.

JUL 17 2 49 PM 1968
 OLLIE FARNSWORTH
 R.M.S.
 GREENVILLE CO. S. C.



1464

John A. Simmons, Reg. Surveyor # 2212
 GREER, S.C.

444-69

506

NOTE: Information taken from plat of
 T. B. Snow Estate, by H. S. Brockman
 April 14 1936.